

WEST BOUND LANE
OKEECHOBEE ROAD
EAST BOUND LANE

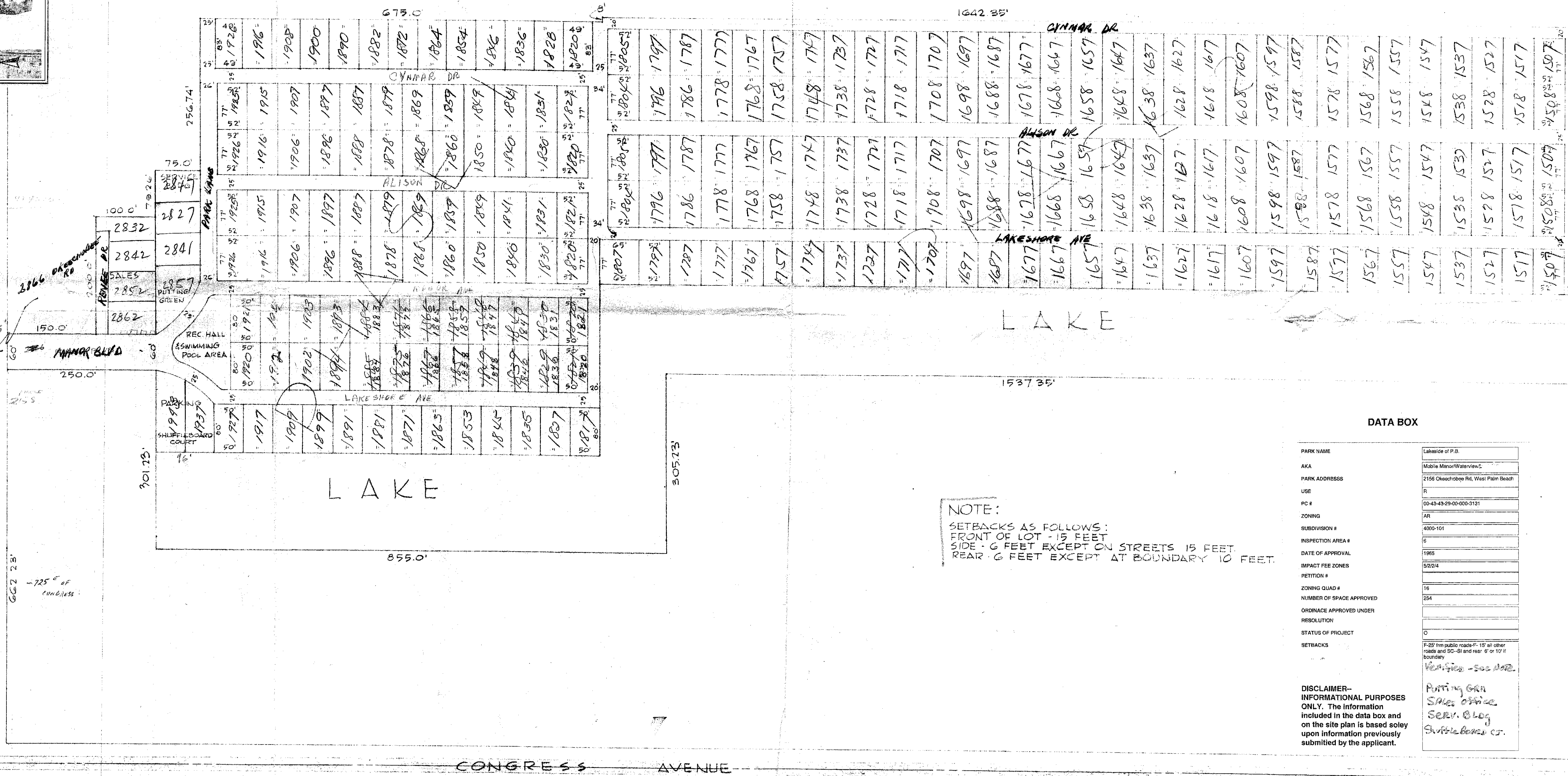

NOTE:
SETBACKS AS FOLLOWS:
FRONT OF LOT - 15 FEET
SIDE - 6 FEET EXCEPT ON STREETS 15 FEET
REAR - 6 FEET EXCEPT AT BOUNDARY 10 FEET.

DATA BOX

PARK NAME	Lakeview of P.B.
AKA	Mobile Manor/WaterView
PARK ADDRESS	2156 Okeechobee Rd, West Palm Beach
USE	R
PC #	00-43-29-00-000-0131
ZONING	AR
SUBDIVISION #	4000-101
INSPECTION AREA #	6
DATE OF APPROVAL	1985
IMPACT FEE ZONES	52024
PETITION #	
ZONING QUAD #	16
NUMBER OF SPACES APPROVED	234
ORDINANCE APPROVED UNDER	
RESOLUTION	
STATUS OF PROJECT	0
SETBACKS	5'-25' front (mainly); 15' on other roads and 50'-55' and rear; 6' or 10' if boundary violation - see note.
DISCLAIMER- INFORMATIONAL PURPOSES ONLY. The information included in the data box and on the site plan is based solely upon information previously submitted by the applicant.	PUTTING GRN SPACES OFFICE SERV. BLDG SUBMITTANCE CT.

**PROPOSED LAYOUT
FOR
FORREST C. MOBLEY**

PREPARED BY
WILLIAM G. WALLACE, INC
CIVIL ENGINEER & LAND SURVEYOR
PO BOX 1385 WEST PALM BEACH, FLORIDA